

**DESK COUNT**  
 NORTH: 143 DESKS (60"X30")  
 SOUTH: 155 DESKS (60"X30")  
 TOTAL DESKS, FIRST FLOOR: 289  
 TOTAL DESKS, ALL FLOORS: 954

**CLIENT CENTER**  
 (2) 4-6 PERSON CONFERENCE ROOMS

**RECRUITMENT CENTER**  
 (4) 4 PERSON CONFERENCE ROOMS  
 (1) 8 PERSON CONFERENCE ROOM

**EMPLOYEE AREA**  
 (2) 2 PERSON CONFERENCE ROOMS  
 (18) 3 PERSON CONFERENCE ROOMS  
 (2) 3-4 PERSON SHIPPING CONTAINERS  
 (2) 6-8 PERSON SHIPPING CONTAINERS  
 (1) 10 PERSON CONFERENCE ROOM  
 (1) 12 PERSON CONFERENCE ROOM  
 (1) 20 PERSON CONFERENCE ROOM

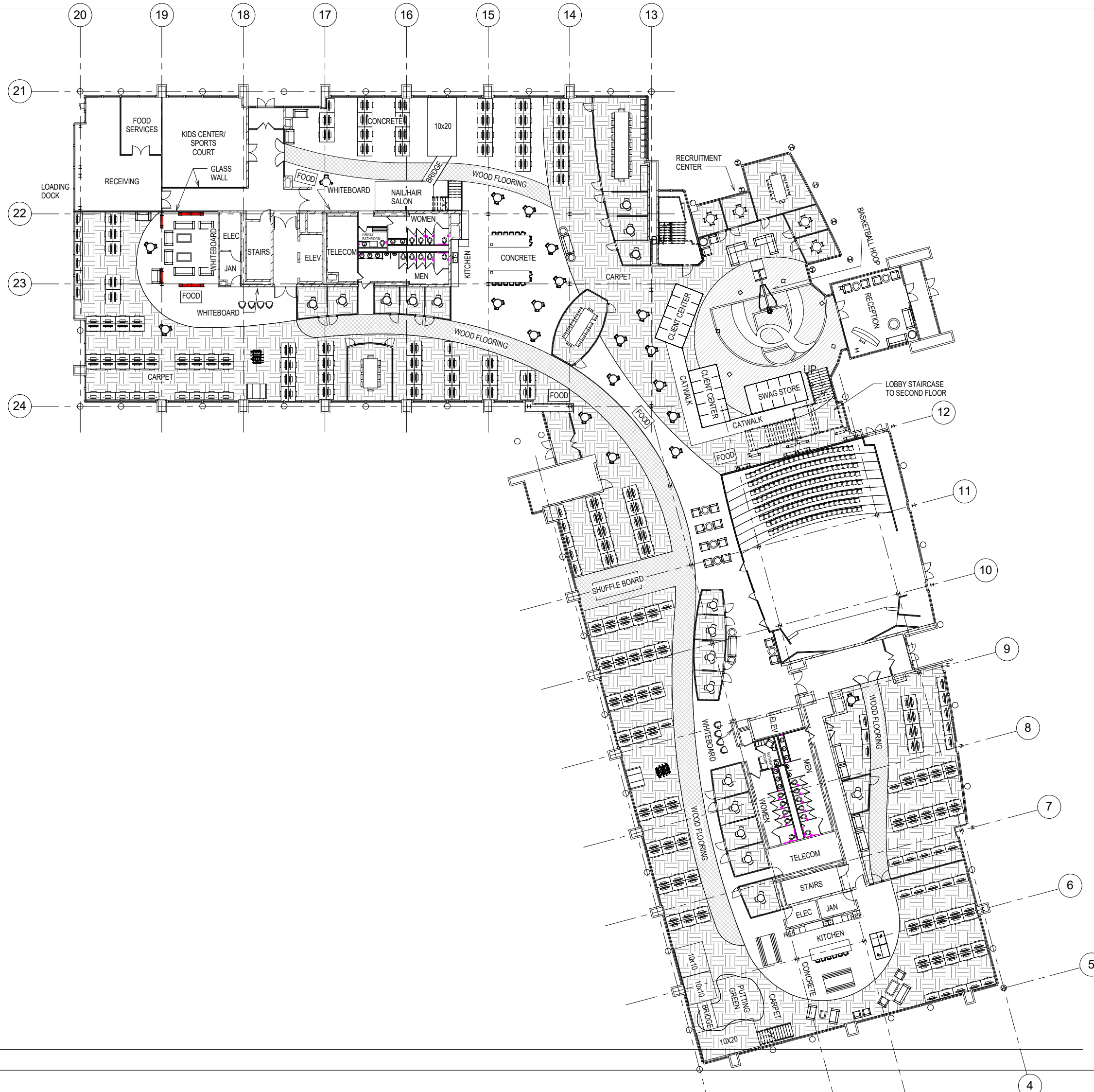

L:\Projects\2015\15011 Qualtrics\REV\15011 Qualtrics V23.rvt 1/4/2016 5:10:19 PM

First Floor  
 1/16" = 1'-0"

**EZRA  
 LEE  
 DESIGN  
 +BUILD**

EZRA LEE DESIGN + BUILD  
 801.448.6876

Send bids to [blids@ezralee.com](mailto:blids@ezralee.com)  
 Send invoices to [invoic@ezralee.com](mailto:invoic@ezralee.com)  
[ezra@ezralee.com](mailto:ezra@ezralee.com)  
[ezralee.com](http://ezralee.com)

All designs, drawings and written material appearing herein constitute the original and unpublished work of Ezra Lee Design + Build (ELDB) and may not be duplicated, used or disclosed without the written consent of ELDB.

**Qualtrics - Tenant  
 Improvement**  
 333 W River Park Drive, Provo, Utah  
 84604

Revisions

First Floor

Date  
 28 DEC 2015

Sheet  
**A110**

PRELIMINARY